

LEGEND

+ 55.28 EXISTING & ARCHITECTS LEVELS

+ 65.20 PROPOSED LANDSCAPE LEVELS

EXISTING TREES TO BE RETAINED

EXISTING TREES TO BE REMOVED

PROPOSED TREES.

PROPOSED SCREEN SHRUBS.

PROPOSED GROUNDCOVER PLANTING.

NATURAL STONE PAVING TO FUTURE SELECTION.

PEBBLE PAVING.

SYNTHETIC GRASS.

TIMBER DECKING.

BRICK GARDEN EDGING

SANDSTONE BLOCK WALLS

MASONRY WALLS

SANDSTONE BOULDER WALLS

NOTES

This plan is to be read in conjunction with all documentation prepared by Paynter Dixon Constructions Pty Ltd.

iScape LANDSCAPE ARCHITECTURE

office. 16/303 pacific highway lindfield nsw 2070 postal. 25 bent street lindfield nsw 2070 ph 9416 4290 fax 9416 4735 A.C.N 097 328 580 email ijla@netspace.net.au

project Mount St. Benedict College 449C Pennant Hills Road, Pennant Hills

drawing Landscape Plan

client Mount St. Benedict College

date July 2016 scale 1:200 @ A1 1:400 @ A3

drawn by AM/CT no. in set ONE/FIVE

project no. 91.16(15) dwg no. 340 revision D

SCHEDULE OF PLANT MATERIAL

CODE	BOTANICAL NAME	COMMON NAME	QUANTITY	MATURE HEIGHT	CONTAINER SIZE	STAKES
AP	<i>Acer palmatum</i> 'Senkaki'	Coral Barked Maple	2	4m	45 litre	2
DC	<i>Dianella caerulea</i>	Paroo Lily	117	0.4m	140mm	-
LS	<i>Lomandra</i> 'Seascape'	Seascape Lomandra	117	0.4m	140mm	-
PC	<i>Pistacia chinensis</i>	Chinese Pistachio	1	10m	45 litre	2
SAP	<i>Syzygium australe</i> 'Pinnacle'	Dwarf Lilly Pilli	16	3m	200mm	-

SCHEDULE OF EXISTING TREES

KEY	BOTANICAL NAME	COMMON NAME	HEIGHT X SPREAD
1.	<i>Magnolia</i> sp.	Magnolia	3 x 2m
2.	<i>Eucalyptus saligna</i>	Sydney Blue Gum	24 x 7m
3.	<i>Eucalyptus saligna</i>	Sydney Blue Gum	14 x 4m
6.	<i>Eucalyptus saligna</i>	Sydney Blue Gum	24 x 6m
6A.	<i>Eucalyptus saligna</i>	Sydney Blue Gum	9 x 2m
6B.	<i>Eucalyptus saligna</i>	Sydney Blue Gum	7 x 2m
7.	<i>Eucalyptus saligna</i>	Sydney Blue Gum	24 x 8m
16.	<i>Eucalyptus saligna</i>	Lightwood	8 x 5m
17.	<i>Eucalyptus saligna</i>	Sweet Pittosporum	8 x 4m
18.	<i>Eucalyptus saligna</i>	Lightwood	9 x 3m
19.	<i>Eucalyptus saligna</i>	Rough-barked Apple	8 x 2m
20.	<i>Eucalyptus saligna</i>	Sydney Blue Gum	25 x 20m
21.	Stump	dead	
22.	Stump	dead	
23.	<i>Eucalyptus saligna</i>	Sydney Blue Gum	25 x 20m
24.	<i>Eucalyptus saligna</i>	Sydney Blue Gum	30 x 20m
25.	<i>Eucalyptus saligna</i>	Sydney Blue Gum	10 x 10m
25A.	<i>Angophora floribunda</i>	Rough-barked Apple	12 x 4m
25B.	<i>Angophora floribunda</i>	Rough-barked Apple	7 x 2m
25C.	<i>Pittosporum undulatum</i>	Sweet Pittosporum	4 x 1m
25C.	<i>Eucalyptus saligna</i>	Sydney Blue Gum	25 x 20m
26A.	<i>Acacia implexa</i>	Lightwood	8 x 5m
26B.	<i>Pittosporum undulatum</i>	Sweet Pittosporum	8 x 4m
26C.	<i>Acacia implexa</i>	Lightwood	9 x 3m
26D.	<i>Angophora floribunda</i>	Rough-barked Apple	8 x 2m
27.	<i>Eucalyptus saligna</i>	Sydney Blue Gum	25 x 20m
28.	<i>Eucalyptus saligna</i>	Sydney Blue Gum	15 x 12m
29.	<i>Eucalyptus saligna</i>	Sydney Blue Gum	15 x 12m
30.	<i>Eucalyptus saligna</i>	Sydney Blue Gum	30 x 20m
30A.	<i>Eucalyptus saligna</i>	Sydney Blue Gum	10 x 6m
30B.	<i>Pittosporum undulatum</i>	Sweet Pittosporum	dead
30C.	<i>Eucalyptus paniculata</i>	Grey Ironbark	14 x 6m
31.	<i>Eucalyptus saligna</i>	Sydney Blue Gum	25 x 15m
32.	<i>Eucalyptus saligna</i>	Sydney Blue Gum	25 x 25m
33.	<i>Eucalyptus saligna</i>	Sydney Blue Gum	25 x 20m
34.	<i>Eucalyptus saligna</i>	Sydney Blue Gum	25 x 20m
59.	<i>Eucalyptus saligna</i>	Sydney Blue Gum	20 x 15m
60.	Unknown species	dead	
61.	<i>Acacia binervia</i>	Coast Myall	8 x 6m
78.	<i>Eucalyptus saligna</i>	Sydney Blue Gum	16 x 5m
78A.	<i>Eucalyptus saligna</i>	Sydney Blue Gum	8 x 3m
80.	<i>Eucalyptus saligna</i>	Sydney Blue Gum	16 x 6m
81.	<i>Eucalyptus saligna</i>	Sydney Blue Gum	16 x 6m
A.	<i>Angophora floribunda</i>	Rough-barked Apple	12 x 8m
B.	<i>Syncarpia glomulifera</i>	Turpentine	11 x 8m
C.	<i>Syncarpia glomulifera</i>	Turpentine	8 x 8m
D.	<i>Banksia integrifolia</i>	Coast Banksia	7 x 3m
E.	<i>Angophora floribunda</i>	Rough-barked Apple	16 x 16m

NOTE: Also refer to the Arboricultural Assessment Report prepared by Jacksons Nature Works for detailed information on the trees listed above.

Verify all dimensions on site before commencing construction or ordering materials. Verify the dimensions of all manufactured products before installation. Use figured dimensions in preference to scaled dimensions. Report any discrepancies to the Landscape Architect for a decision before work commences.

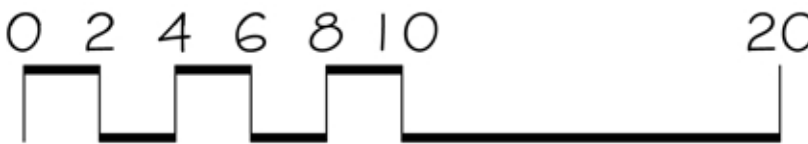
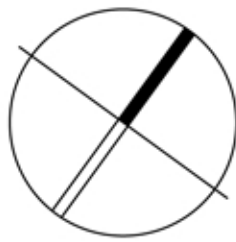

Brick Edging

Brick garden edging around proposed planting.

Screen Planting

Proposed screen planting in 600mm high planter box to screen views of new concrete retaining wall.

Sandstone Walls

Sandstone block walls to provide seating opportunities and accommodate changes in level.

Screen Planting

A row of tall screen shrubs are proposed along the carpark to screen views of the carpark from the outdoor terrace.

PROPOSED CREATIVE & PERFORMING ARTS CENTRE
FRL 178.550

Access

Outdoor tiled area to provide unobstructed access to the existing path.

Outdoor Terrace

Flat outdoor terrace featuring paving and synthetic grass surfaces. The space has been kept predominantly open as a gathering space after performances and to allow views out to the existing Blue Gum High Forest.

Feature Trees

Two feature deciduous trees in 900mm high planter boxes are proposed which align with the columns of the building.

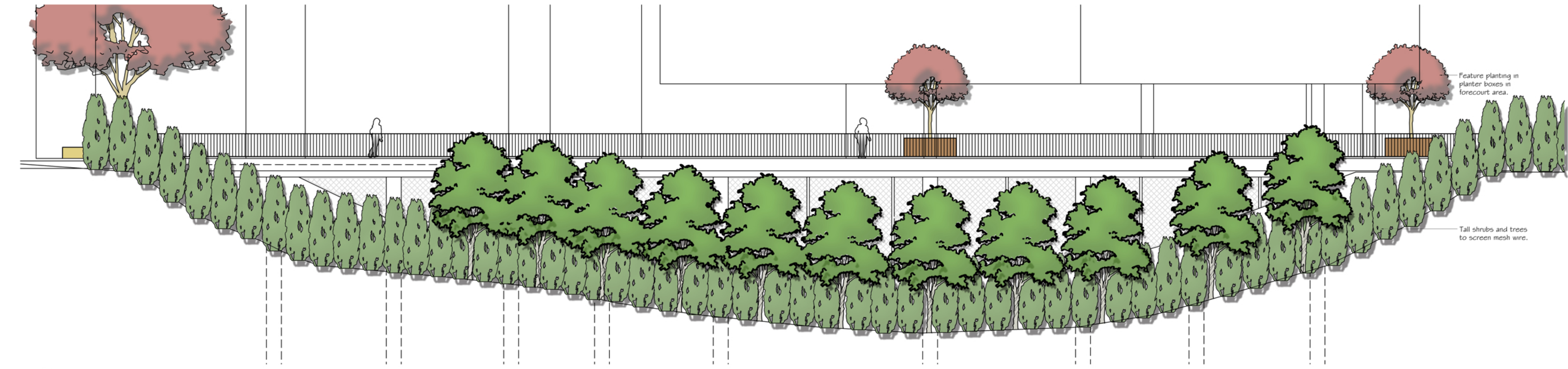

1 UNDERCROFT SCREEN PLANTING
SCALE 1:100
ELEVATION.

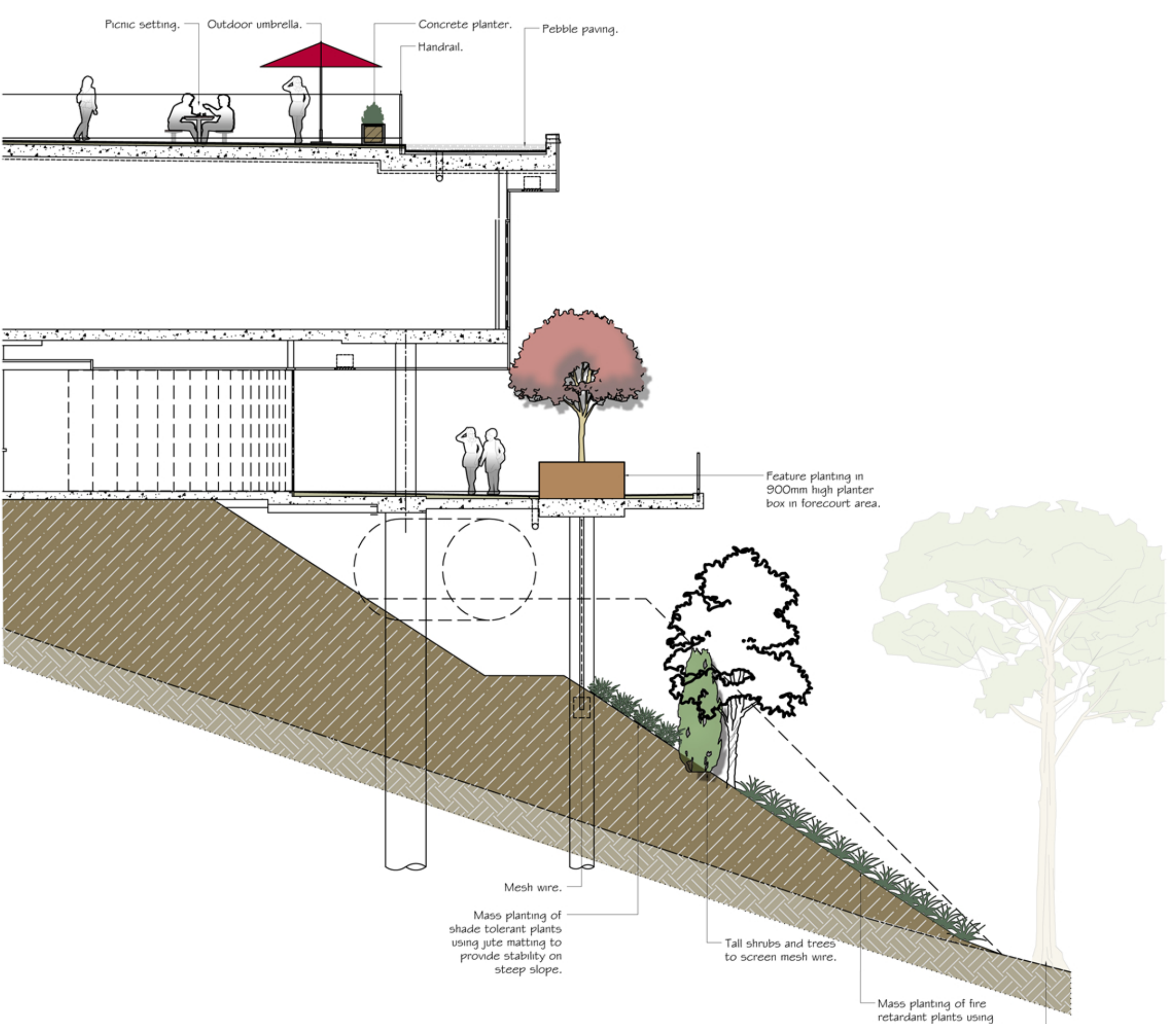

2 SECTION A-A
SCALE 1:100
SECTION

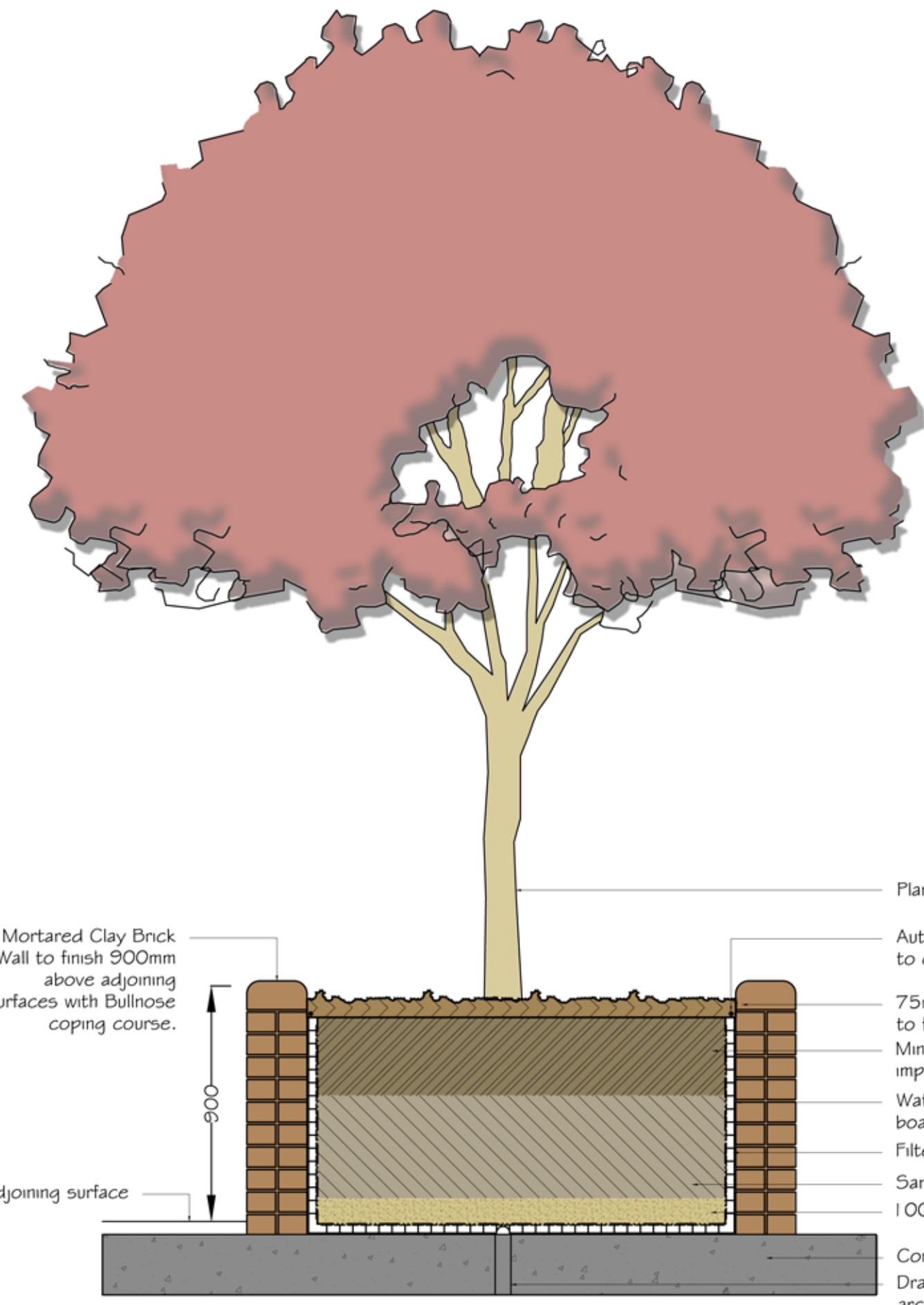

3 900MM HIGH PLANTER BOX
SCALE 1:20
TYPICAL SECTION.

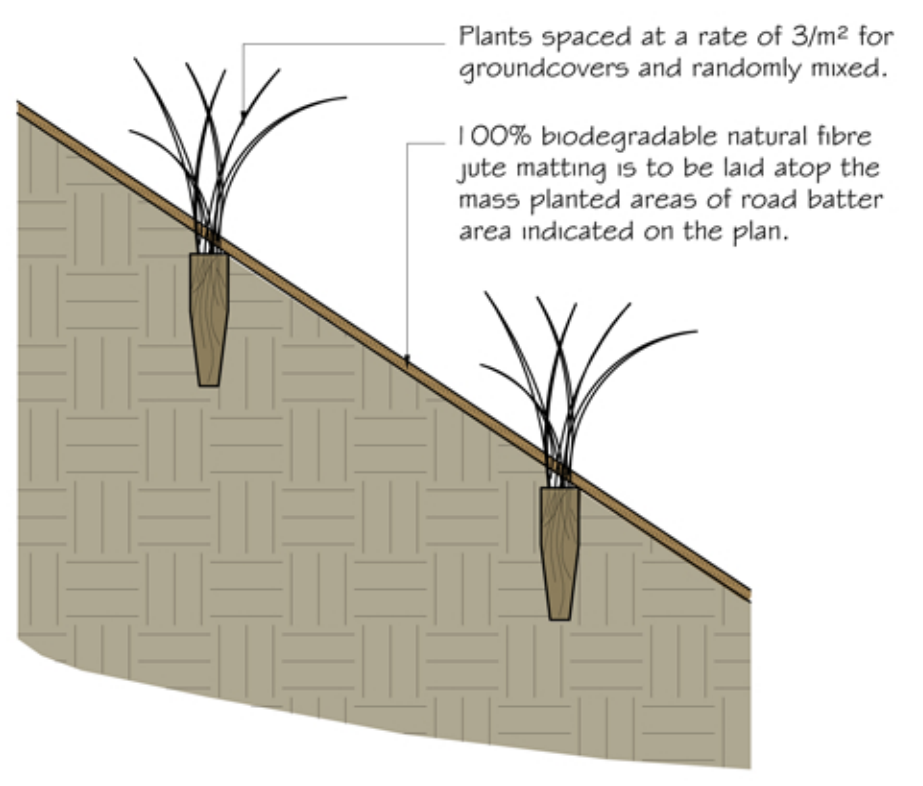

5 PLANTING MATRIX - JUTE MATTING
SCALE 1:10
TYPICAL SECTION.

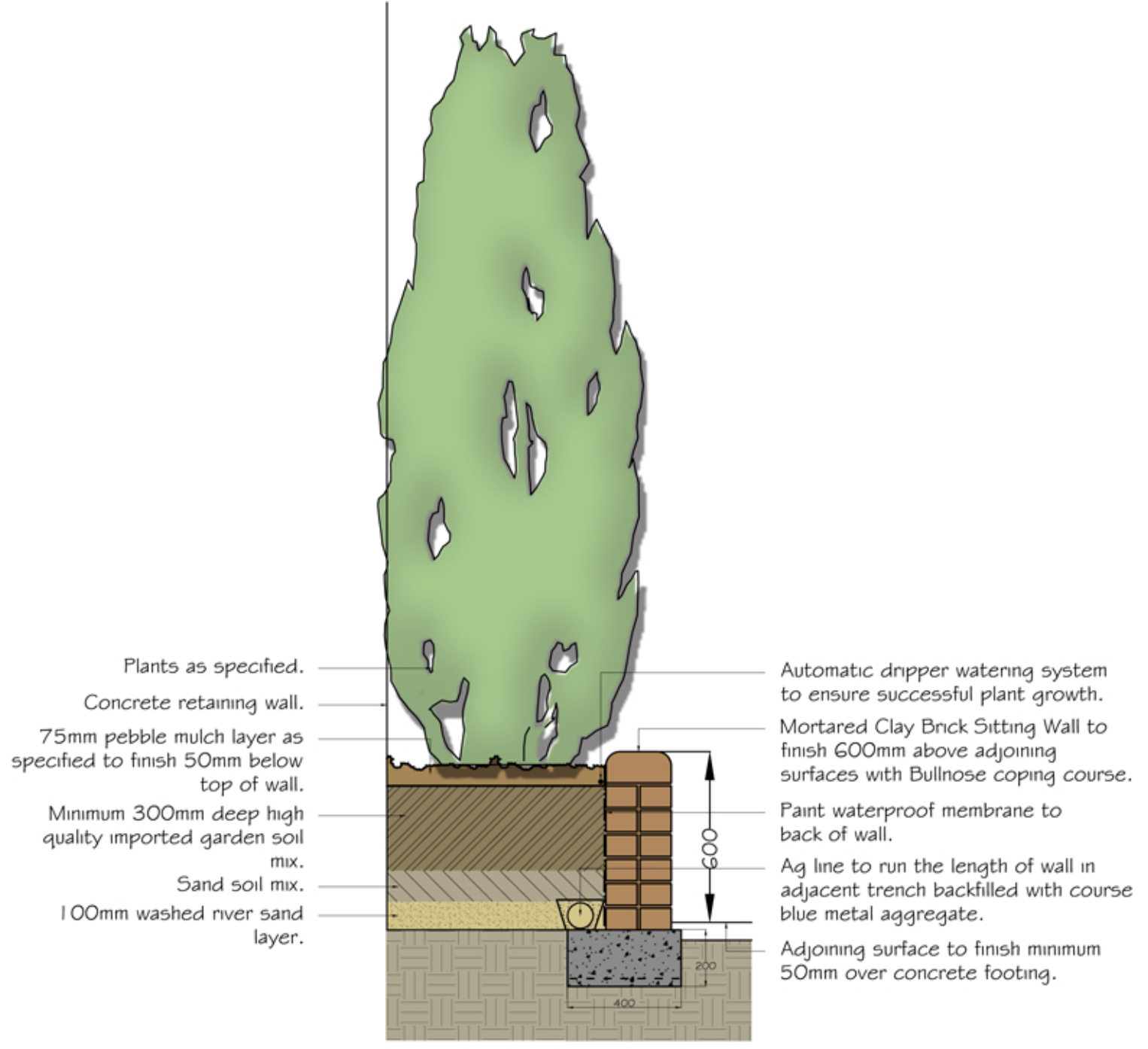

4 600MM HIGH PLANTER BOX
SCALE 1:20
TYPICAL SECTION.

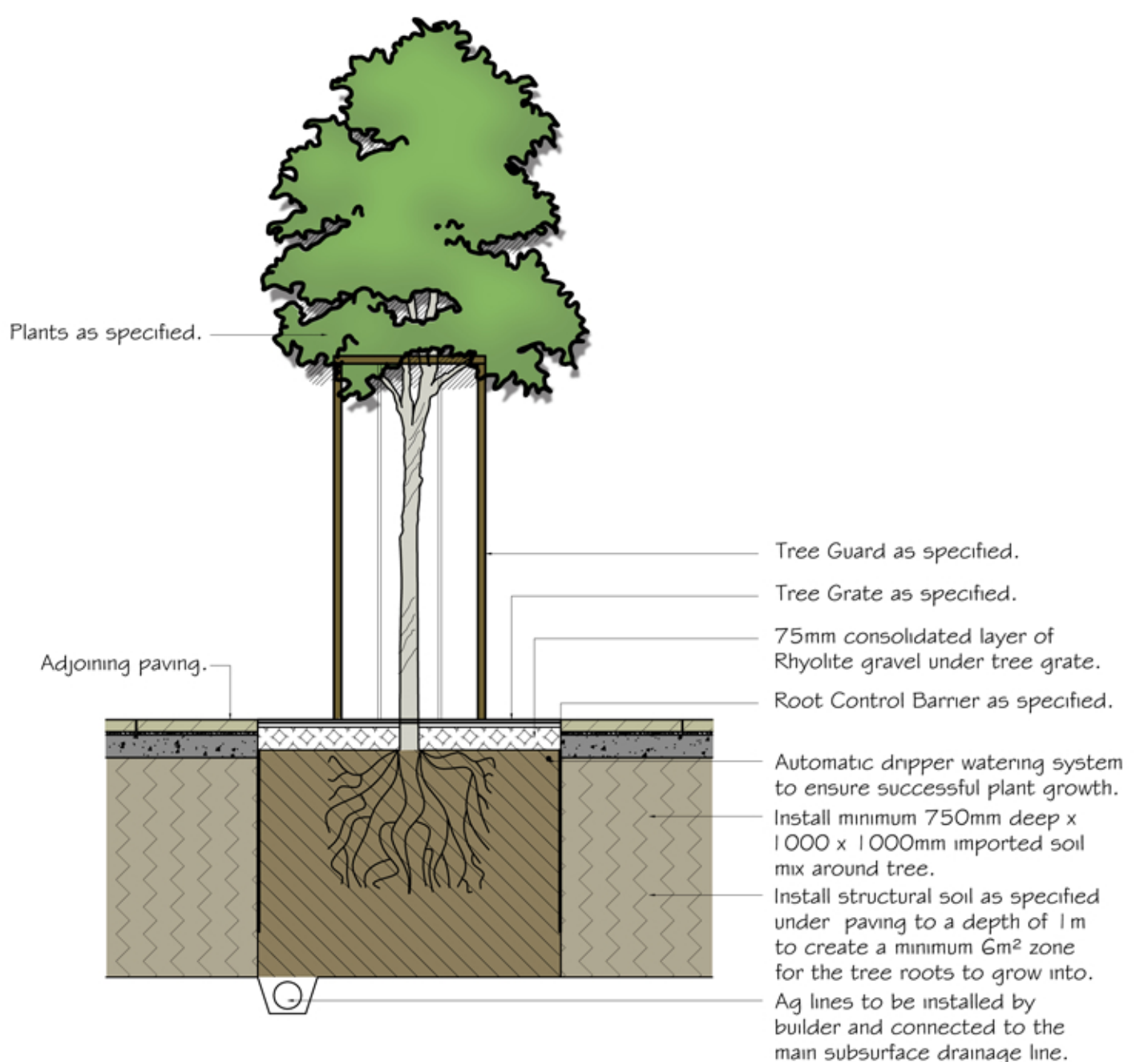

6 TREE PLANTING IN PAVEMENT
SCALE 1:20
TYPICAL SECTION.

Verify all dimensions on site before commencing construction or ordering materials. Verify the dimensions of all manufactured products before installation. Use figured dimensions in preference to scaled dimensions. Report any discrepancies to the Landscape Architect for a decision before work commences.

NOTES

This plan is to be read in conjunction with all documentation prepared by Paynter Dixon Constructions Pty Ltd.



office. 16/303 pacific highway
lindfield nsw 2070
postal. 25 bent street
lindfield nsw 2070
ph 9416 4290 fax 9416 4735
A.C.N 097 328 580
email ijla@netspace.net.au

project
Mount St. Benedict College
449C Pennant Hills Road, Pennant Hills

drawing
Details

client
Mount St. Benedict College

date June 2016
scale As shown

drawn by CT
no. in set THREE/FIVE

project no. 91.16(15)
dwg no. 342
revision C

LEGEND

+ 55.08 EXISTING & ARCHITECTS LEVELS

+ 65.20 PROPOSED LANDSCAPE LEVELS

EXISTING TREES TO BE RETAINED

EXISTING TREES TO BE REMOVED

PROPOSED TREES.

PROPOSED SCREEN SHRUBS.

PLANTING MATRIX 1

PLANTING MATRIX 2

SCHEDULE OF PLANT MATERIAL

CODE	BOTANICAL NAME	COMMON NAME	QUANTITY	MATURE HEIGHT	CONTAINER SIZE	STAKES
CA	<i>Cissus antarctica</i>	Kangaroo Vine	157	prostrate	140mm	-
CAr	<i>Clematis aristata</i>	Old Man's Beard	157	prostrate	140mm	-
DC	<i>Dianella caerulea</i>	Paroo Lily	289	0.4m	140mm	-
ER	<i>Elaeocarpus reticulatus</i>	Blueberry Ash	8	5m	45 litre	2
HV	<i>Hardenbergia violacea</i>	Native Sarsparilla	289	prostrate	140mm	-
LH	<i>Lomandra hystrix</i>	Mat Rush	289	0.4m	140mm	-
PP	<i>Pandorea pandorana</i>	Wonga Vine	157	prostrate	140mm	-
SAP	<i>Syzygium australe</i> 'Pinnacle#	Dwarf Lilli Pilli	57	3m	200mm	-
TL	<i>Tristaniopsis laurina</i>	Water Gum	3	8m	45 litre	2

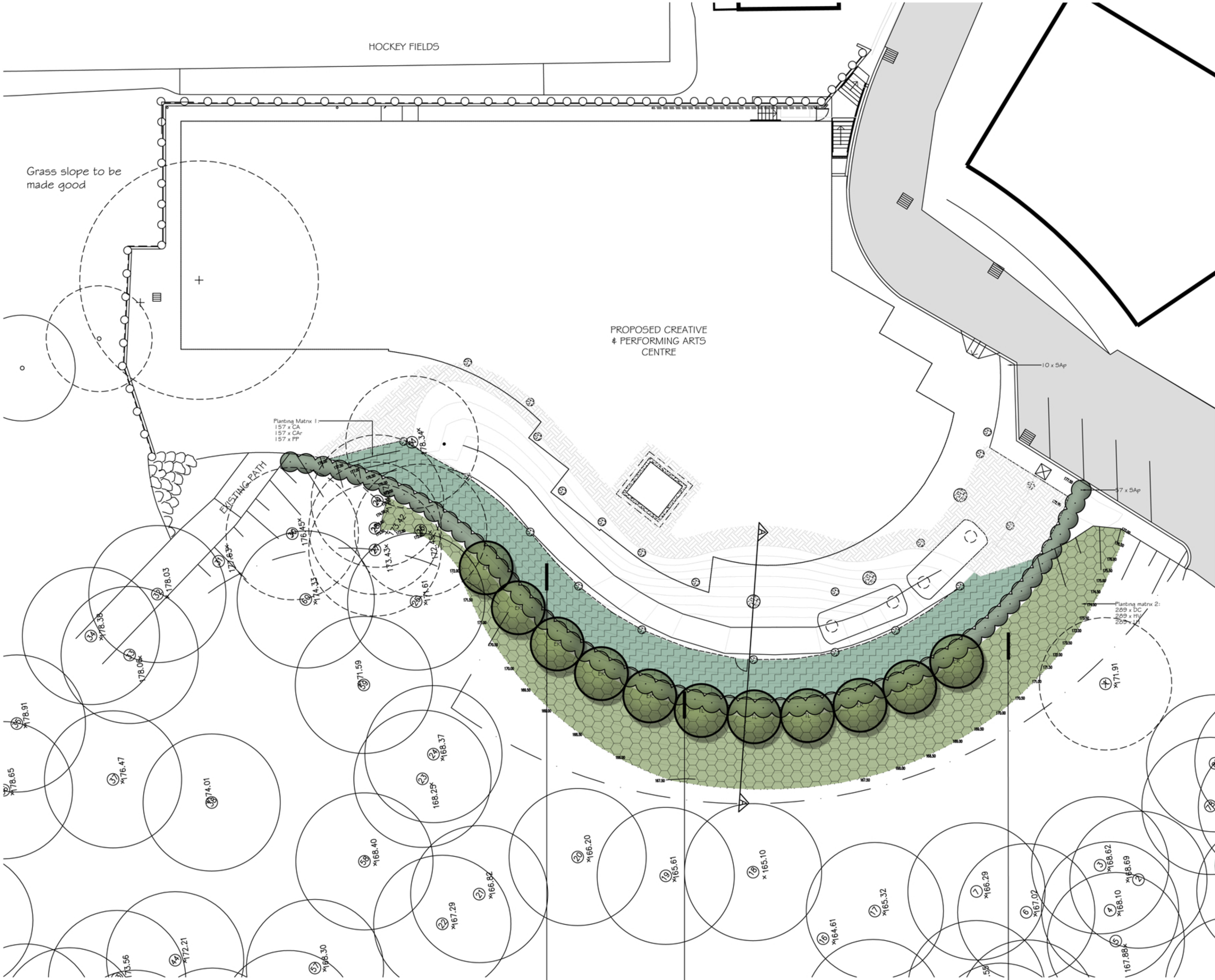

Undercroft Embankment Planting

Mass planting of shade tolerant groundcovers in jute matting to help stabilise new embankment in the undercroft area. Jute matting used on steep slope to provide stability.

Proposed plants to have climbing/scrambling abilities to encourage coverage of suspended wire mesh.

Screen Planting

Flat outdoor terrace featuring paving and synthetic grass surfaces. The space has been kept predominantly open as a gathering space after performances and to allow views out to the existing Blue Gum High Forest.

Embankment Planting

Mass planting of fire retardant groundcovers to help stabilise new embankment. Jute matting used on steep slope to provide stability.

Verify all dimensions on site before commencing construction or ordering materials. Verify the dimensions of all manufactured products before installation. Use figured dimensions in preference to scaled dimensions. Report any discrepancies to the Landscape Architect for a decision before work commences.

NOTES

This plan is to be read in conjunction with all documentation prepared by Paynter Dixon Constructions Pty Ltd.



office. 16/303 pacific highway
lindfield nsw 2070
postal. 25 bent street
lindfield nsw 2070
ph 9416 4290 fax 9416 4735
A.C.N 097 328 580
email ijla@netspace.net.au

project
Mount St. Benedict College
449C Pennant Hills Road, Pennant Hills

drawing
Landscape Plan

client
Mount St. Benedict College

date June 2016 scale 1:200 @ A1
1:400 @ A3
drawn by AM/CT no. in set FIVE/FIVE

project no. 91.16(15) dwg no. 240 revision -

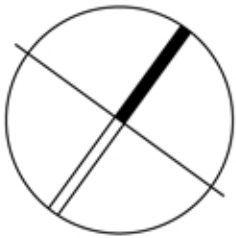
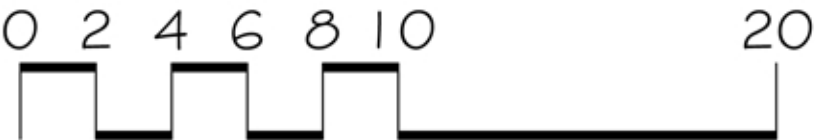

LEGEND

- + 55.28

EXISTING & ARCHITECTS LEVELS
- + 65.20

PROPOSED LANDSCAPE LEVELS
- EXISTING TREES TO BE RETAINED
- EXISTING TREES TO BE REMOVED
- NATURAL STONE PAVING TO FUTURE SELECTION.
- PEBBLE PAVING.
- SYNTHETIC GRASS.
- TIMBER DECKING.
- BRICK GARDEN EDGING
- SANDSTONE BLOCK WALLS
- MASONRY WALLS
- SANDSTONE BOULDER WALLS
- BENCH SEATS
- PICNIC SETTINGS
- UMBRELLAS
- PLANTERS

NOTES

This plan is to be read in conjunction with all documentation prepared by Paynter Dixon Constructions Pty Ltd.



office. 16/303 pacific highway
lindfield nsw 2070
postal. 25 bent street
lindfield nsw 2070
ph 9416 4290 fax 9416 4735
A.C.N 097 328 580
email ijla@netspace.net.au

project
Mount St. Benedict College
449C Pennant Hills Road, Pennant Hills

drawing
Overlaid Landscape Plan

client
Mount St. Benedict College

date
July 2016

scale
1:200 @ A1
1:400 @ A3

drawn by
AM/CT

no. in set
FOUR/FIVE

project no. 91.16(15)
dwg no. 343
revision D

Verify all dimensions on site before commencing construction or ordering materials. Verify the dimensions of all manufactured products before installation. Use figured dimensions in preference to scaled dimensions. Report any discrepancies to the Landscape Architect for a decision before work commences.

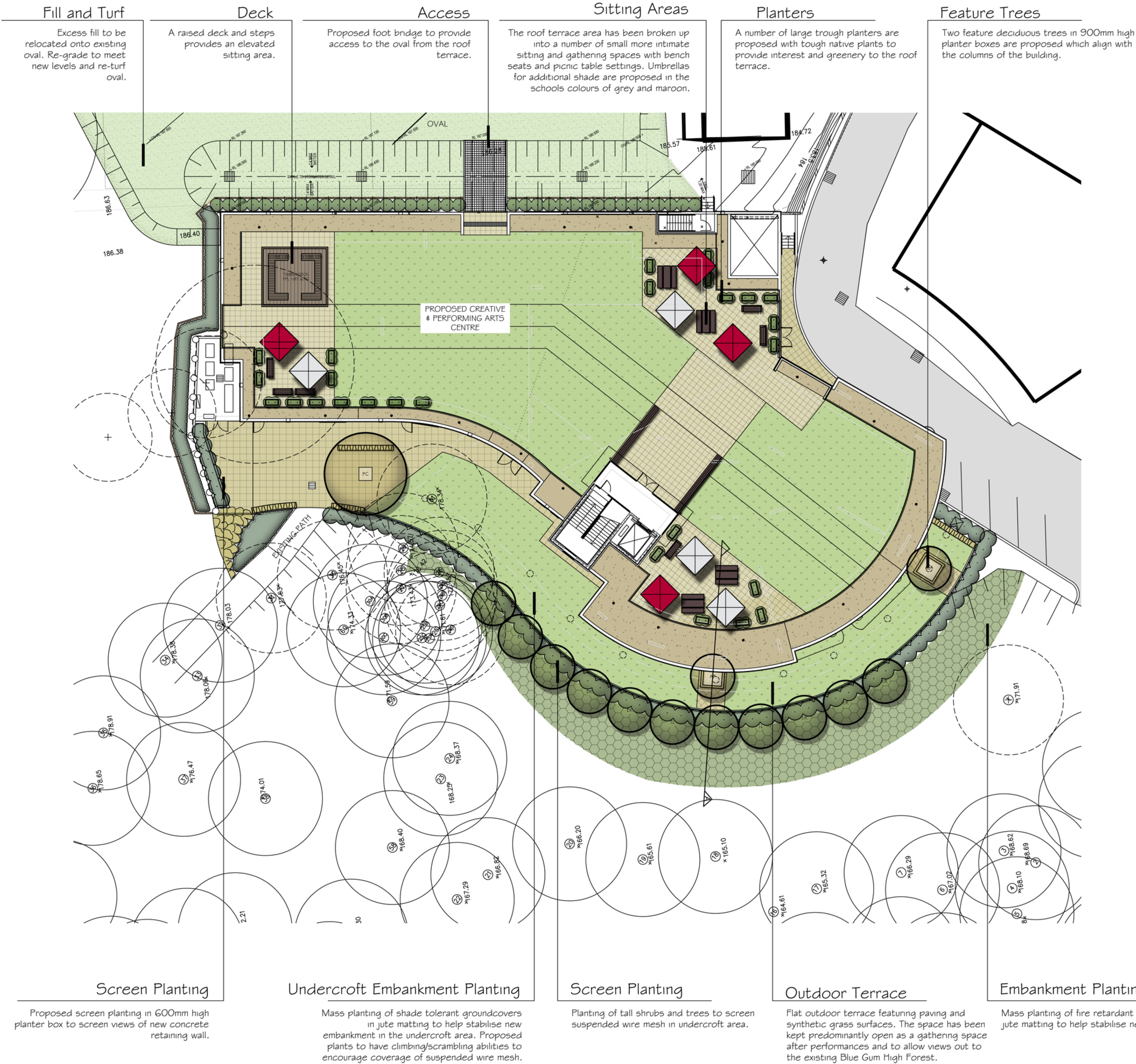
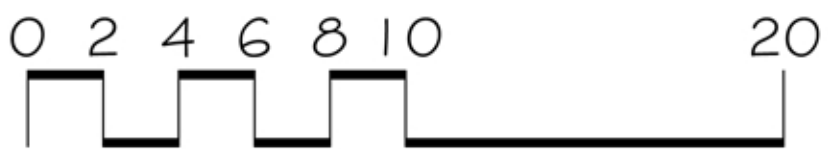
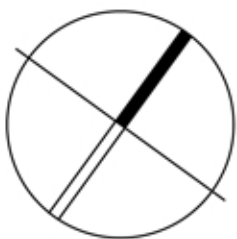



LEGEND

- + 55.28 EXISTING & ARCHITECTS LEVELS
- + 65.20 PROPOSED LANDSCAPE LEVELS
- EXISTING TREES TO BE RETAINED
- EXISTING TREES TO BE REMOVED
- NEW TURF AREAS
- NATURAL STONE PAVING TO FUTURE SELECTION.
- PEBBLE PAVING
- SYNTHETIC GRASS.
- TIMBER DECKING.
- BENCH SEATS
- PICNIC SETTINGS
- UMBRELLAS
- PLANTERS
- BRICK GARDEN EDGING

Fill and Turf
Excess fill to be relocated onto existing oval.
Re-grade to meet new levels and re-turf oval.

Access
Proposed foot bridge over new swale to provide access to oval from roof terrace.

SCHEDULE OF PLANT MATERIAL

CODE	BOTANICAL NAME	COMMON NAME	QUANTITY	MATURE HEIGHT	CONTAINER SIZE	STAKES
AAm	<i>Acmena smithii</i> 'Allyn Magic'	Dwarf Lilli Pilli	18	1m	200mm	-
CBj	<i>Callistemon</i> 'Better John'	Bottlebrush	18	1m	200mm	-
MP	<i>Murraya paniculata</i>	Orange Jasmine	37	2m	200mm	-
WF	<i>Westringia fruticosa</i> 'Grey Box'	Dwarf Coastal Rosemary	16	0.4m	200mm	-

Verify all dimensions on site before commencing construction or ordering materials. Verify the dimensions of all manufactured products before installation. Use figured dimensions in preference to scaled dimensions. Report any discrepancies to the Landscape Architect for a decision before work commences.

NOTES

This plan is to be read in conjunction with all documentation prepared by Paynter Dixon Constructions Pty Ltd.



office. 16/303 pacific highway
lindfield nsw 2070
postal. 25 bent street
lindfield nsw 2070
ph 9416 4290 fax 9416 4735
A.C.N 097 328 580
email ijla@netspace.net.au

project
Mount St. Benedict College
449C Pennant Hills Road, Pennant Hills

drawing
Roof Terrace Plan

client
Mount St. Benedict College

date July 2016 scale 1:200 @ A1
1:400 @ A3
drawn by AM/CT no. in set TWO/FIVE

project no. 91.16(15) dwg no. 341 revision C

- Planters
A number of large trough planters are proposed with tough native plants to provide interest and greenery to the roof terrace.
- Deck
A raised deck and steps provides an elevated sitting area.
- Shade Umbrellas
as for additional shade are proposed in the schools colours of grey and maroon.
- Sitting Areas
The roof terrace area has been broken up into a number of small more intimate sitting and gathering spaces bench seats and picnic table settings.
- Handrail
Safety handrail around the perimeter of the roof terrace.

